Ya Rayah

C / Do

Dahmane El Harrachi/Rachid Taha/CIE

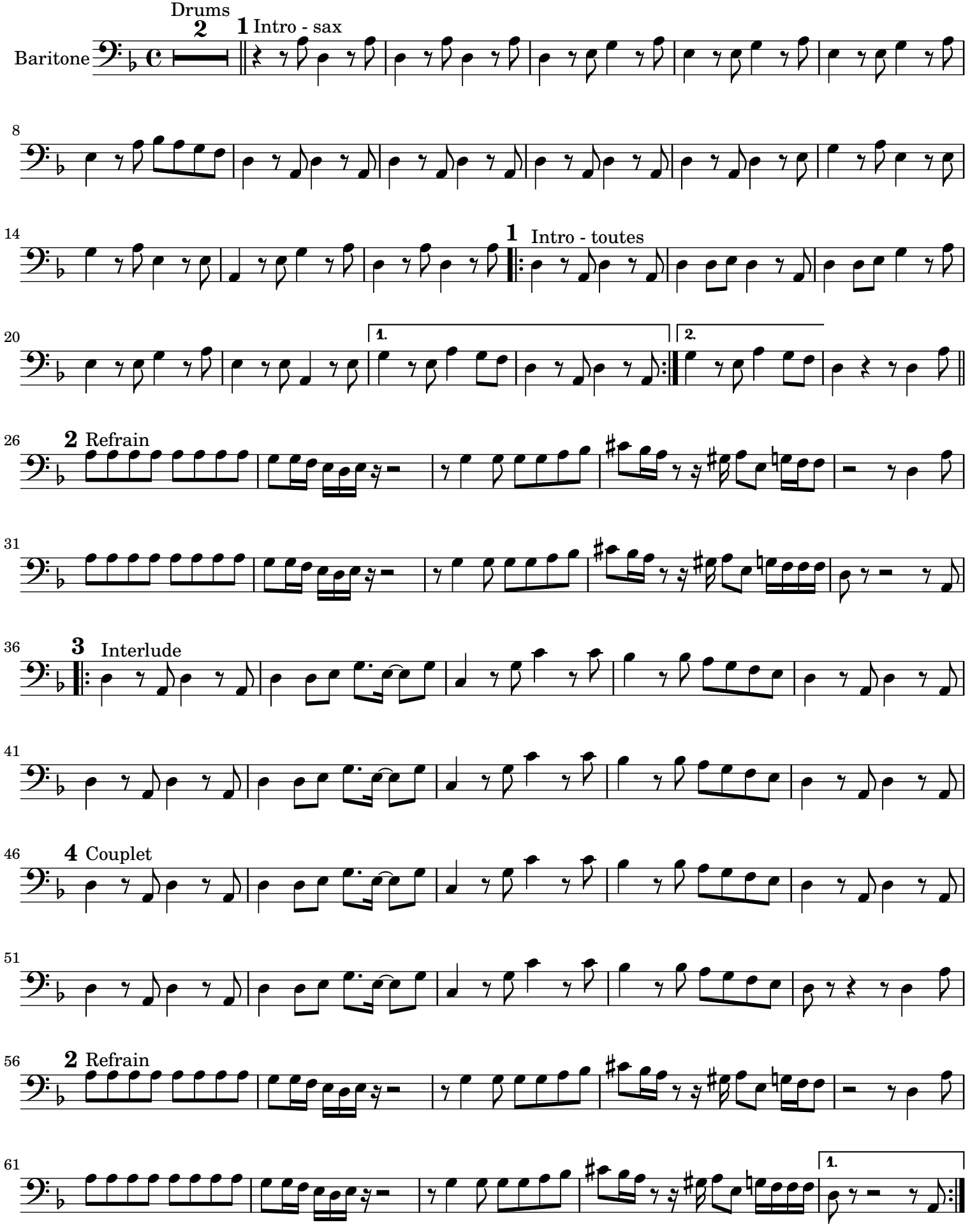

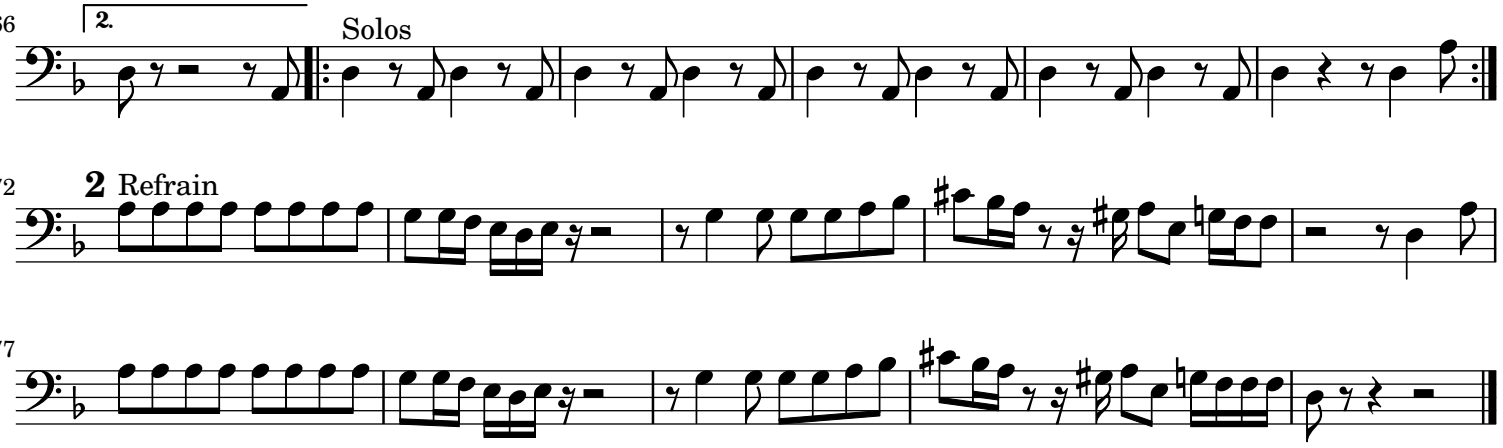
66
2.
Solos
72
2 Refrain
77