# Who called the police?

F / Fa

New Birth Brass Band

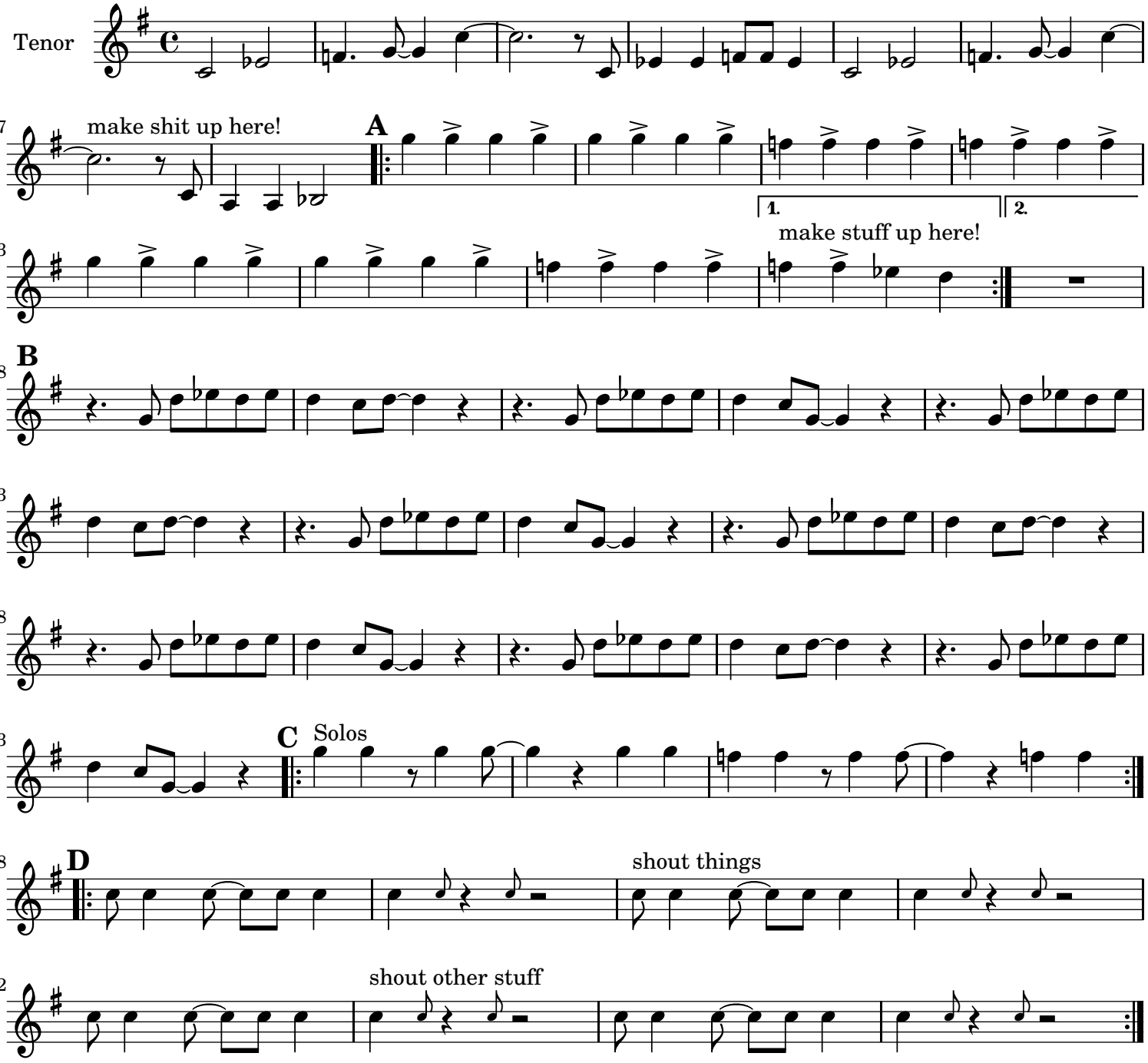


26 January 2014