When The Saints Go Marching In
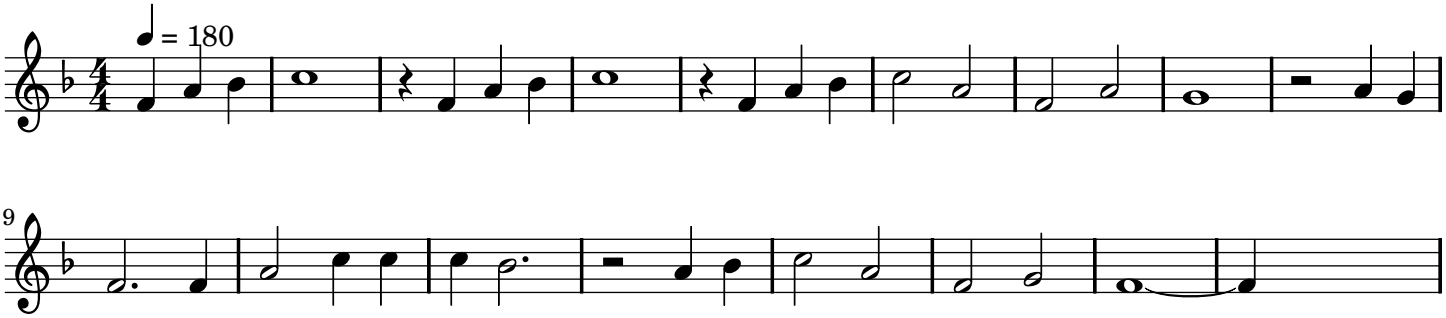
Si bémol / B flat