# Salut à toi!

Snare Drum

- Béruriers noirs - arr. CIE
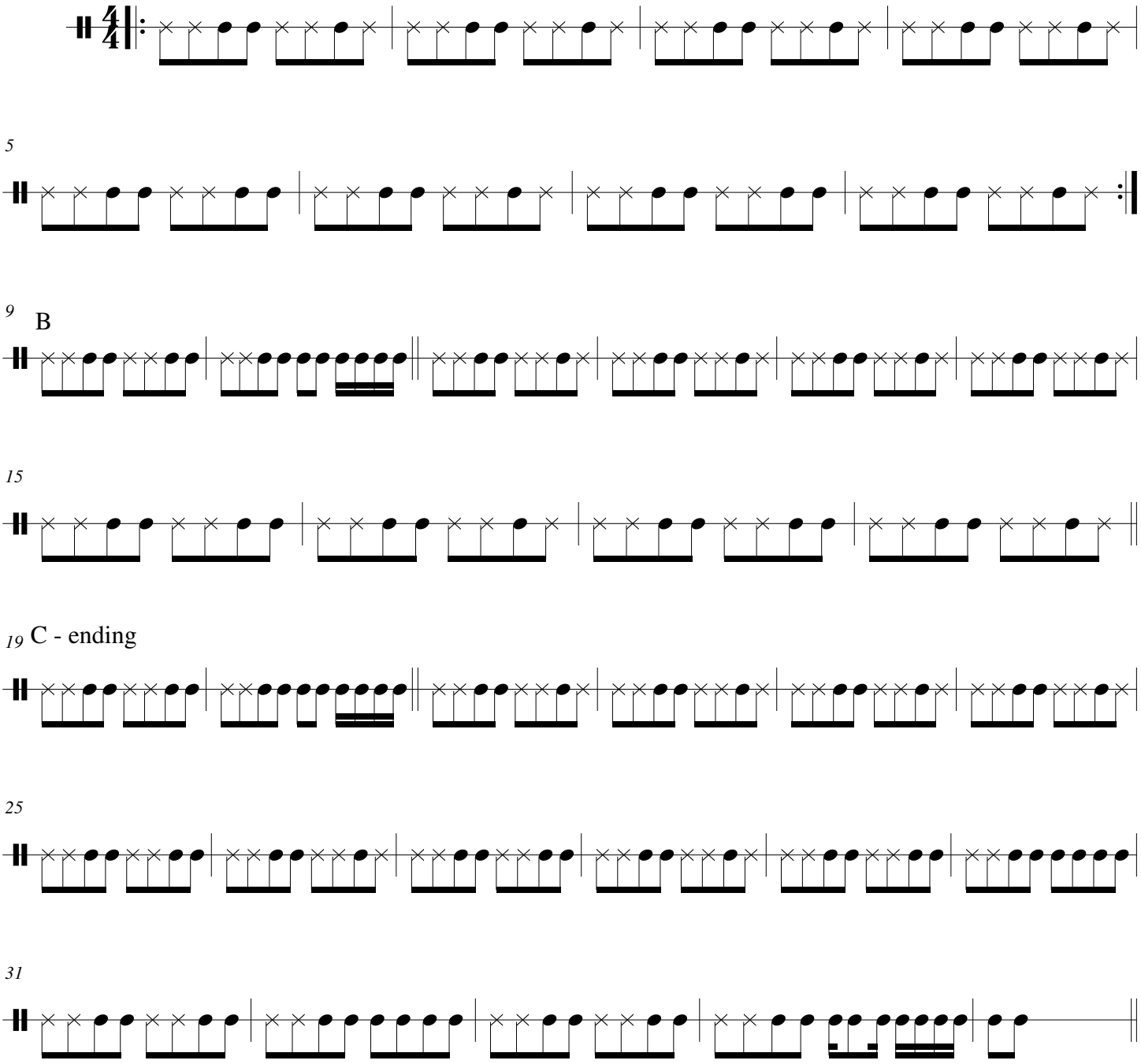
A- slogan ou spoken word