Salut à toi!

Clarinet in B♭

- Béruriers noirs - arr. CIE
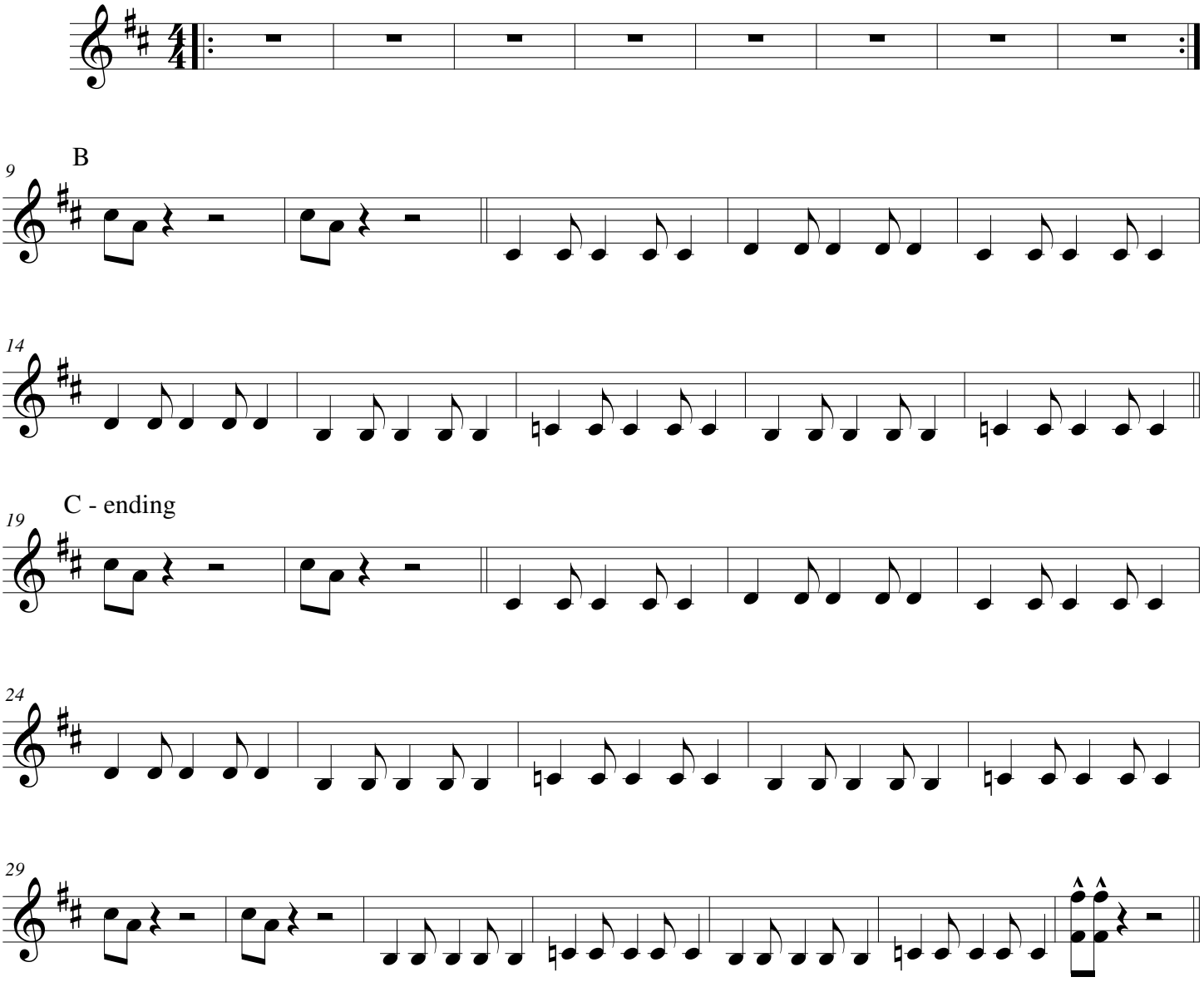
A- slogan ou spoken word