Nous Aurons

Trombone
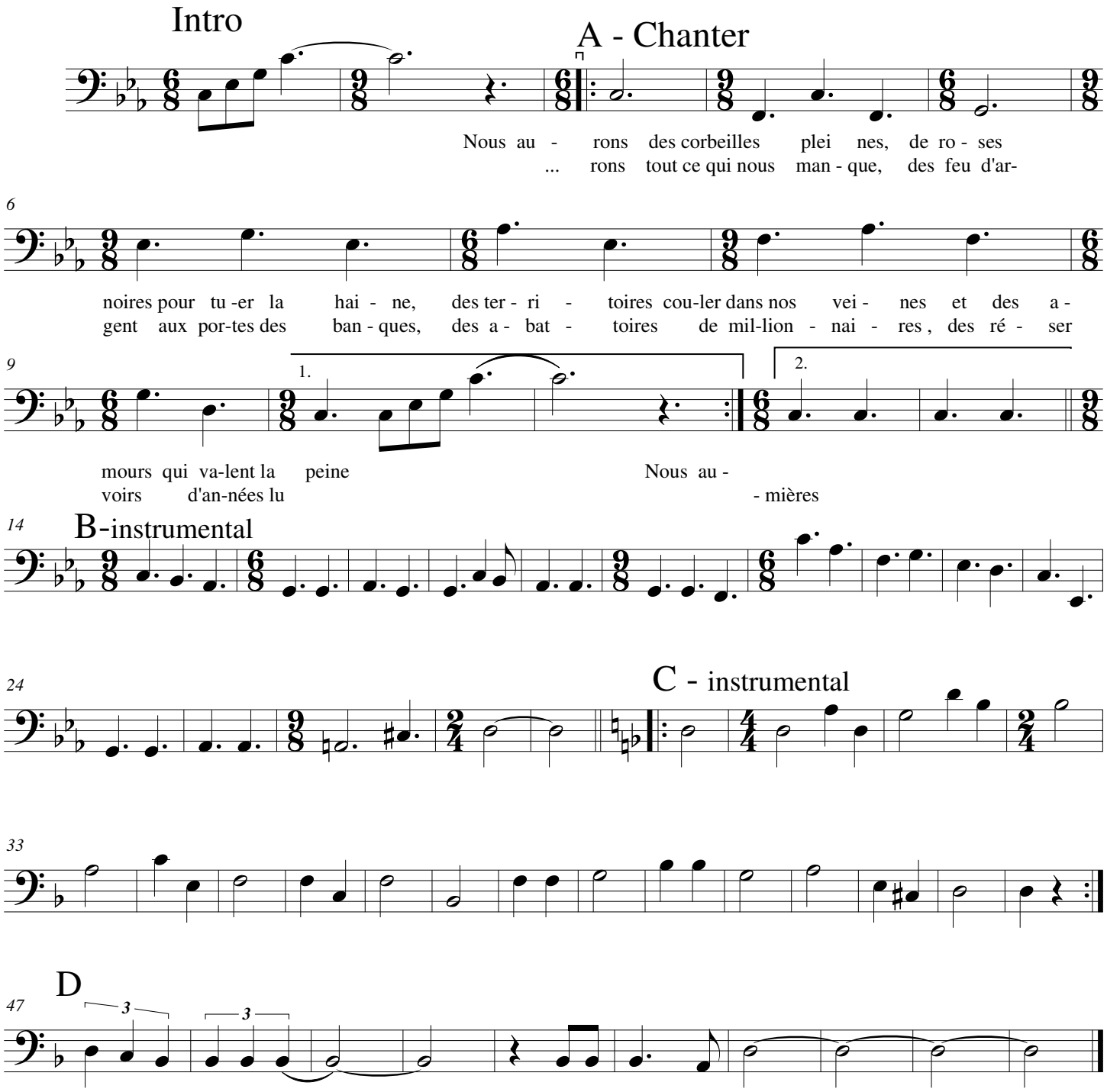
Desjardins/Derome
CIE