

Libertango

Piazzolla
Arrangement CIE

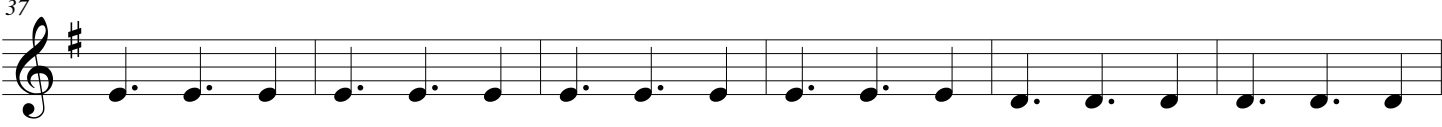
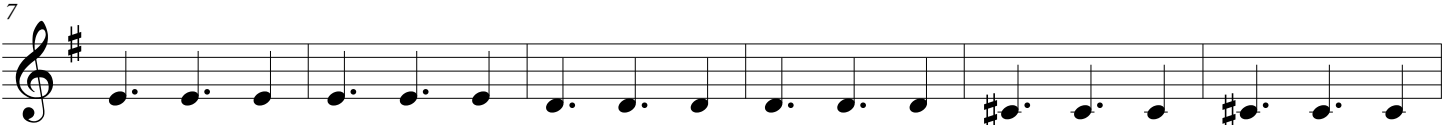

49

55

61

67

73
