Libertango

mi bémol / e flat
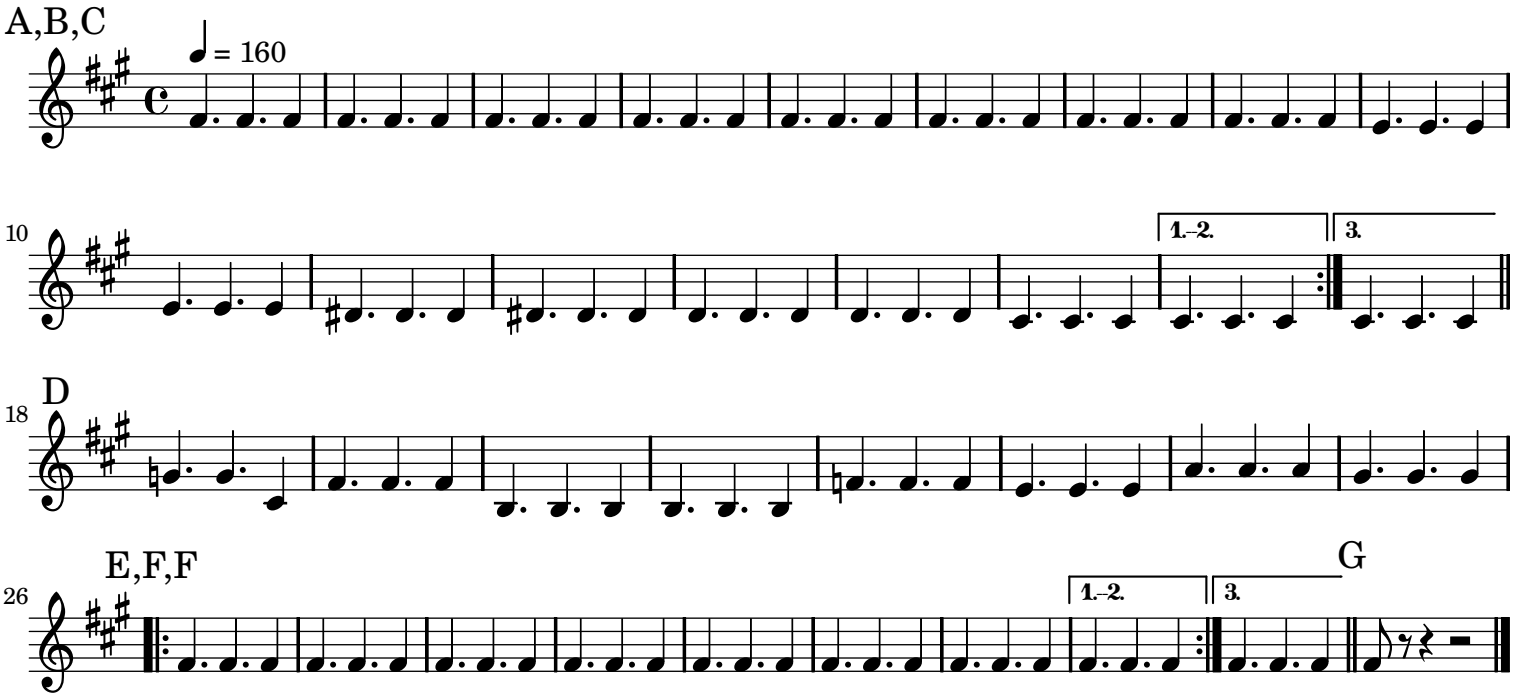
bari sax