

Alto Sax.

# KALA.....

# KALA.....

Tuba

7

13

19

25

31

38

44

50

*D.C. al Coda* ⊕

56

62

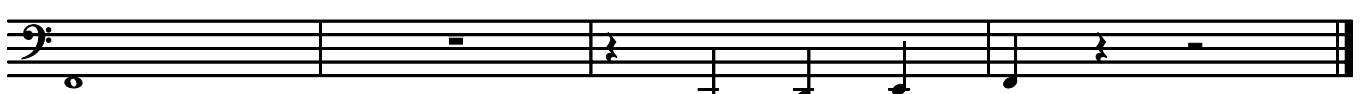

Baritone Sax.

# KALA.....

Tenor Sax.

# KALA.....

Trombone

# KALA.....

Clarinet in B $\flat$

# KALA.....

7

13

19

25

31

38

44

50

56

62

*D.C. al Coda*

Trumpet in B $\flat$

KALA.....
