

Hey you!

(Together we stand, divided we fall)

Pink Floyd

SVV CIE

6

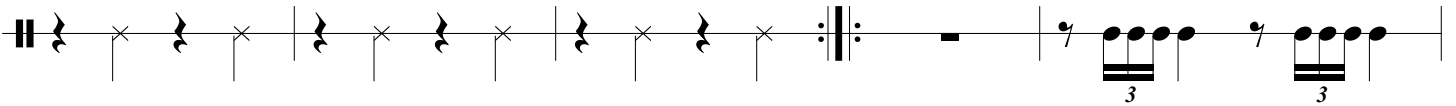

11

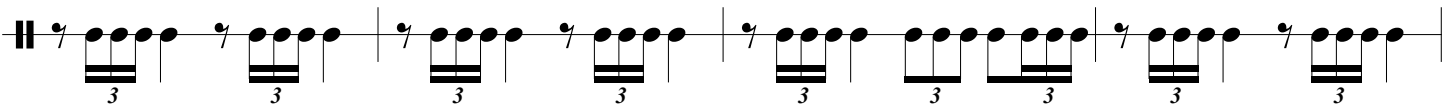

15

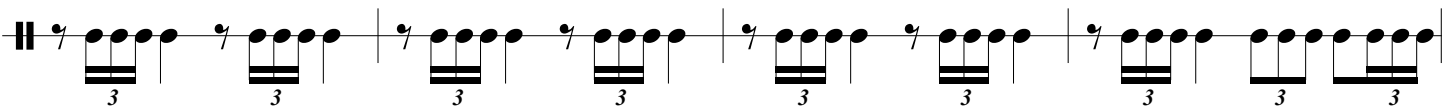

19

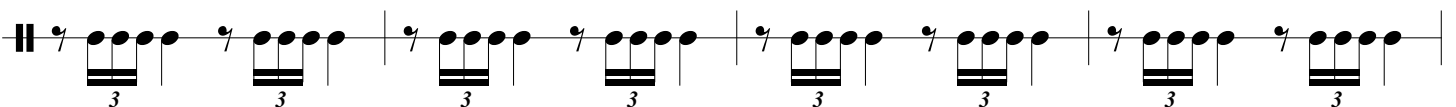

23

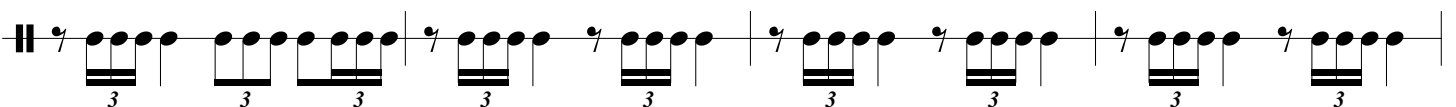

27

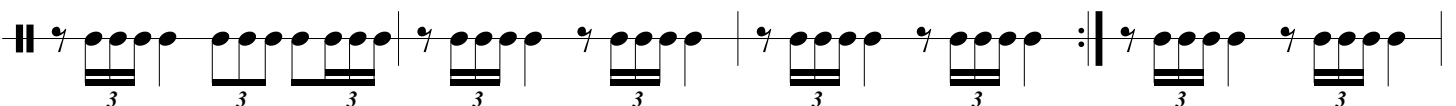

31

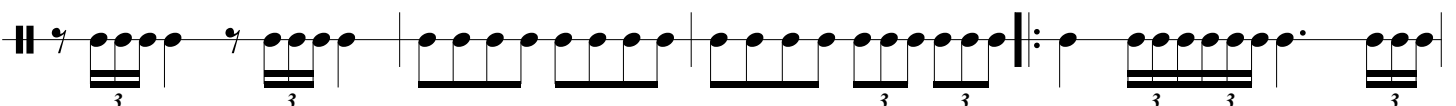

Hey you!

35

39

43

48

53

59
