Flute
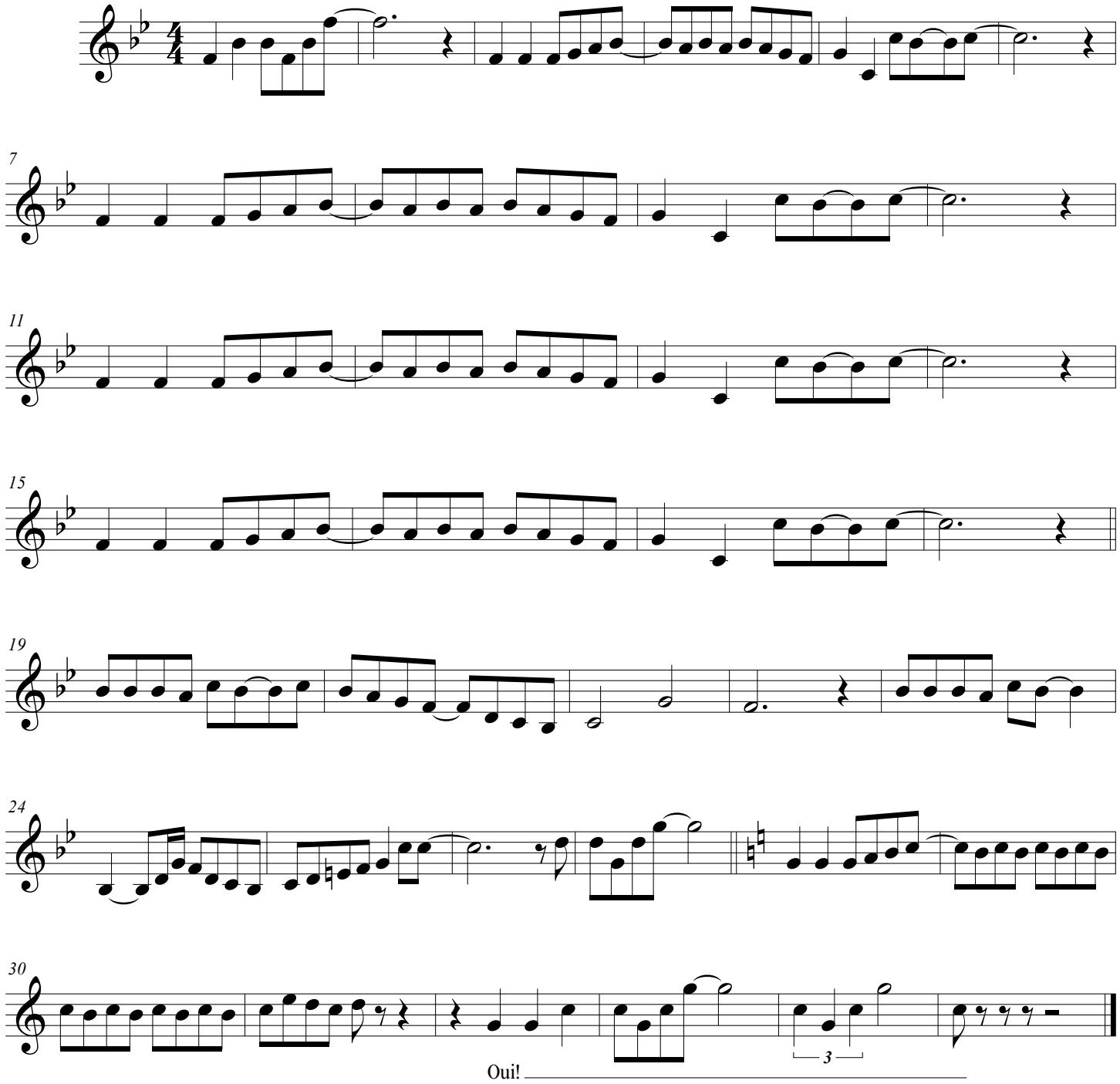
C'est trop cher le métro