Horn in F
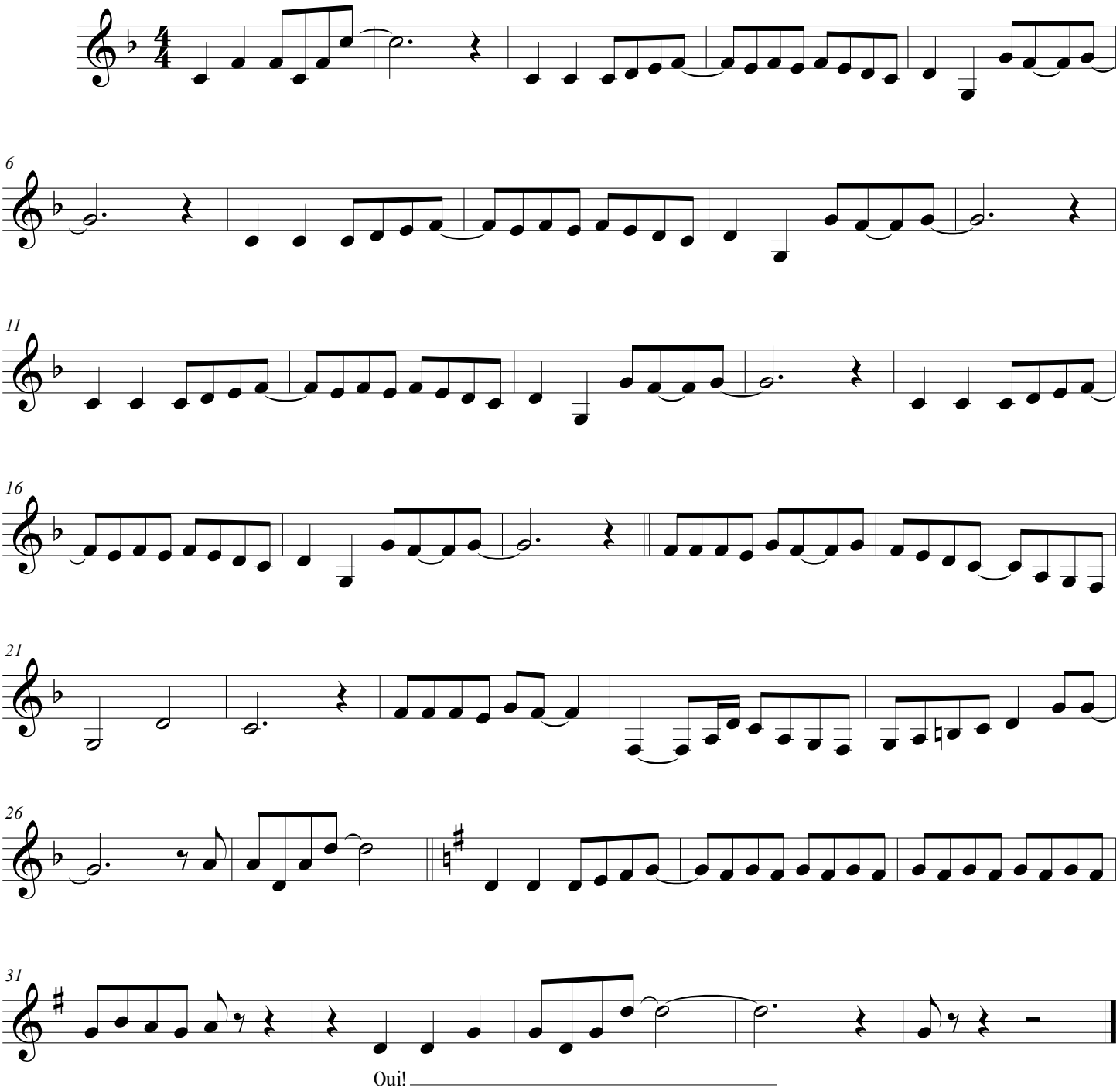
C'est trop cher le métro